SOLANO COUNTY

DIRECT PROTECTION AREAS
for WILDLAND FIRE PROTECTION

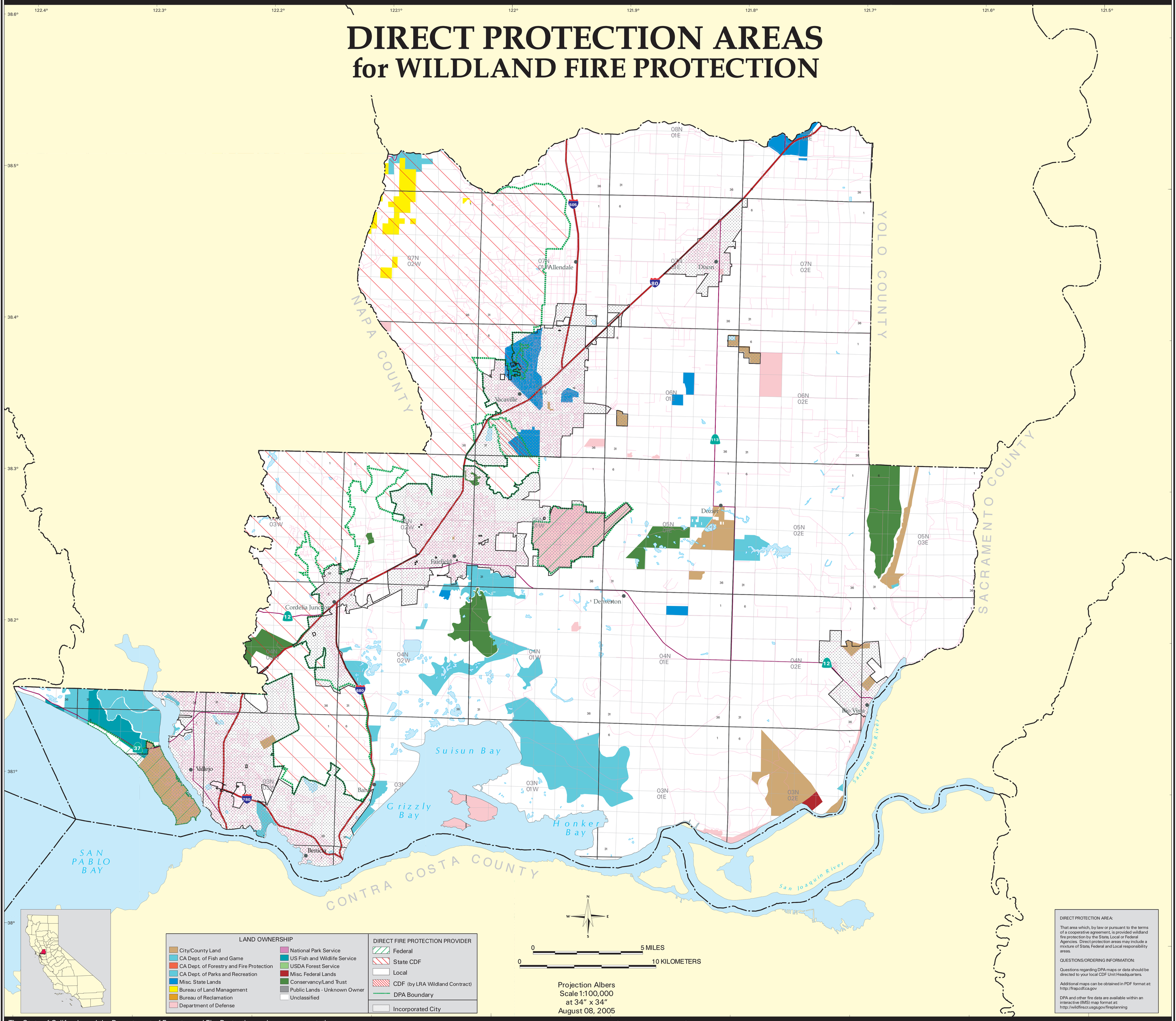

DIRECT PROTECTION AREA:

That area which, by law or pursuant to the terms of a cooperative agreement, is provided wildland fire protection by the State, Local or Federal Agencies. Direct protection areas may include a mixture of State, Federal and Local responsibility areas.

QUESTIONS/ORDERING INFORMATION:

Questions regarding DPA maps or data should be directed to your local CDF Unit Headquarters.

Additional maps can be obtained in PDF format at: http://frap.cdf.ca.gov

DPA and other fire data are available within an interactive (IMS) map format at: http://wildfire.cr.usgs.gov/fireplanning

The State of California and the Department of Forestry and Fire Protection make no representations or warranties regarding the accuracy of data or maps. Neither the State nor the Department shall be liable under any circumstances for any direct, special, incidental, or consequential damages with respect to any claim by any user or third party on account of or arising from the use of data or maps.

Obtain FRAP maps, data, metadata and publications on the Internet at http://frap.cdf.ca.gov
For more information, contact CDF-FRAP, PO Box 944246, Sacramento, CA 94244-2460, (916) 327-3939.

Arnold Schwarzenegger, Governor,
State of California
Mike Chrisman, Secretary for Resources,
The Resources Agency
Dale T. Geldert, Director,
Department of Forestry and Fire Protection

MAP ID: dpacty48_map

DATA SOURCES
Direct Protection Areas, V05_1
1:100,000 USGS DLGs
TIGER 2000 Roads