FRAP
Fire and Resource Assessment Program
California Department of Forestry and Fire Protection

LOS ANGELES COUNTY

WILDLIFE HABITATS

MULTI-SOURCE LAND COVER DATA

Compiled for Forest and Range 2002 Assessment

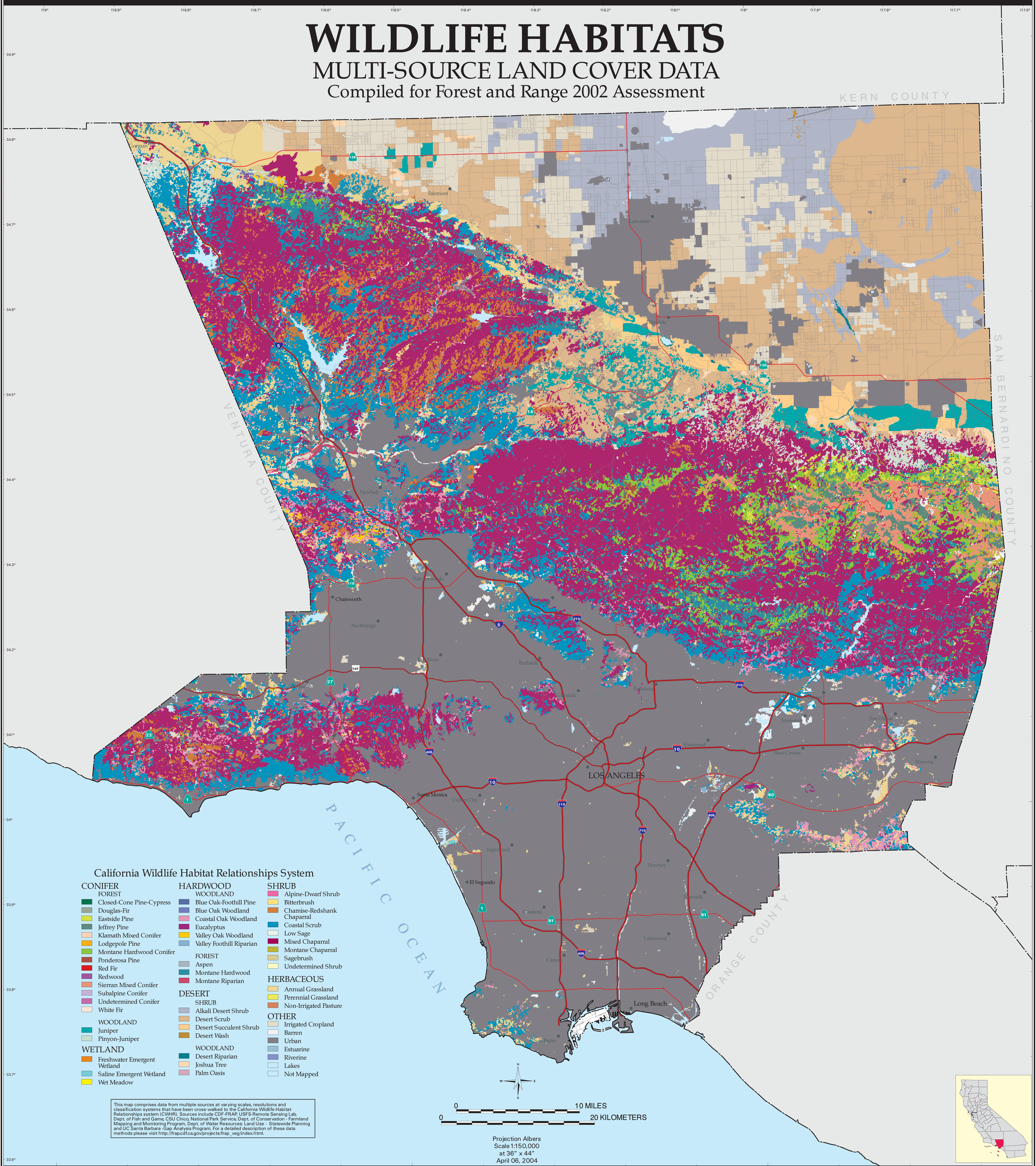

This map comprises data from multiple sources at varying scales, resolutions and classification systems that have been cross-walked to the California Wildlife Habitat Relationships system (CWHR). Sources include CDF-FRAP, USFS-Remote Sensing Lab, Dept. of Fish and Game, CSU Chico, National Park Service, Dept. of Conservation - Farmland Mapping and Monitoring Program, Dept. of Water Resources: Land Use - Statewide Planning and UC Santa Barbara -Gap Analysis Program. For a detailed description of these data methods please visit http://frap.cdf.ca.gov/projects/frap_veg/index.html.

The State of California and the Department of Forestry and Fire Protection make no representations or warranties regarding the accuracy of data or maps. Neither the State nor the Department shall be liable under any circumstances for any direct, special, incidental, or consequential damages with respect to any claim by any user or third party on account of or arising from the use of data or maps.

Obtain FRAP maps, data, metadata and publications on the Internet at http://frap.cdf.ca.gov or from CDF-FRAP, 1920 20th Street, Sacramento, CA 95814, (916) 227-2651.

Arnold Schwarzenegger, Governor,
State of California
Michael Chrisman, Secretary for Resources,
The Resources Agency
Andrea E. Tuttle, Director,
Department of Forestry and Fire Protection

MAP ID: fvegwhr_map, C19

DATA SOURCES
FRAP Habitat Data v02_2
1:100,000 USGS DLGs
TIGER 2000 Roads