FRAP
Fire and Resource Assessment Program
California Department of Forestry and Fire Protection

FRESNO COUNTY

PROPOSED FIRE HAZARD SEVERITY ZONES IN SRA

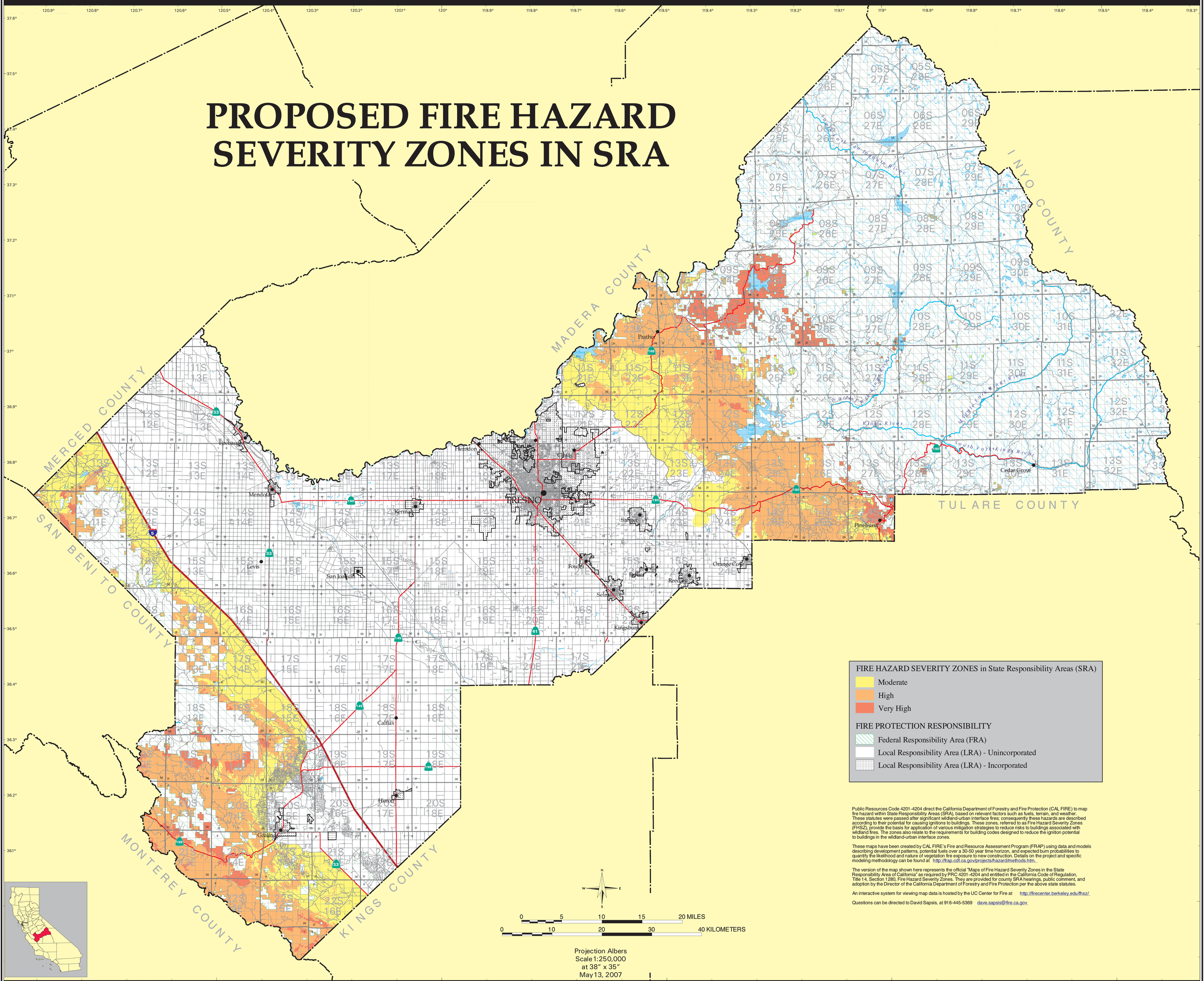

Public Resources Code 4201-4204 direct the California Department of Forestry and Fire Protection (CAL FIRE) to map fire hazard within State Responsibility Areas (SRA), based on relevant factors such as fuels, terrain, and weather. These statutes were passed after significant wildland-urban interface fires; consequently these hazards are described according to their potential for causing ignitions to buildings. These zones, referred to as Fire Hazard Severity Zones (FHSZ), provide the basis for application of various mitigation strategies to reduce risks to buildings associated with wildland fires. The zones also relate to the requirements for building codes designed to reduce the ignition potential to buildings in the wildland-urban interface zones.

These maps have been created by CAL FIRE's Fire and Resource Assessment Program (FRAP) using data and models describing development patterns, potential fuels over a 30-50 year time horizon, and expected burn probabilities to quantify the likelihood and nature of vegetation fire exposure to new construction. Details on the project and specific modeling methodology can be found at http://frap.cdf.ca.gov/projects/hazard/methods.htm.

The version of the map shown here represents the official "Maps of Fire Hazard Severity Zones in the State Responsibility Area of California" as required by PRC 4201-4204 and entitled in the California Code of Regulation, Title 14, Section 1280, Fire Hazard Severity Zones. They are provided for county SRA hearings, public comment, and adoption by the Director of the California Department of Forestry and Fire Protection per the above state statutes.

An interactive system for viewing map data is hosted by the UC Center for Fire at http://firecenter.berkeley.edu/fhsz/

Questions can be directed to David Sapsis, at 916-445-5369 dave.sapsis@fire.ca.gov

The State of California and the Department of Forestry and Fire Protection make no representations or warranties regarding the accuracy of data or maps. Neither the State nor the Department shall be liable under any circumstances for any direct, special, incidental, or consequential damages with respect to any claim by any user or third party on account of or arising from the use of data or maps.

Obtain FRAP maps, data, metadata and publications on the Internet at http://frap.cdf.ca.gov
For more information, contact CDF-FRAP, PO Box 944246, Sacramento, CA 94244-2460, (916) 327-3939.

Arnold Schwarzenegger, Governor,
State of California
Mike Chrisman, Secretary for Resources,
The Resources Agency
Ruben Grijalva, Director,
Department of Forestry and Fire Protection

MAP ID: FHSZSRA_MAP
DATA SOURCES
CAL FIRE Fire Hazard Severity Zones (FHSZ06_1)
CAL FIRE State Responsibility Areas (SRA05_3)
CAL FIRE Incorporated Cities (Incorp07_1)
PLSS (1:100,000 USGS, Land Grants with CAL FIRE grid)