FRAP
Fire and Resource Assessment Program
California Department of Forestry and Fire Protection

SAN DIEGO COUNTY

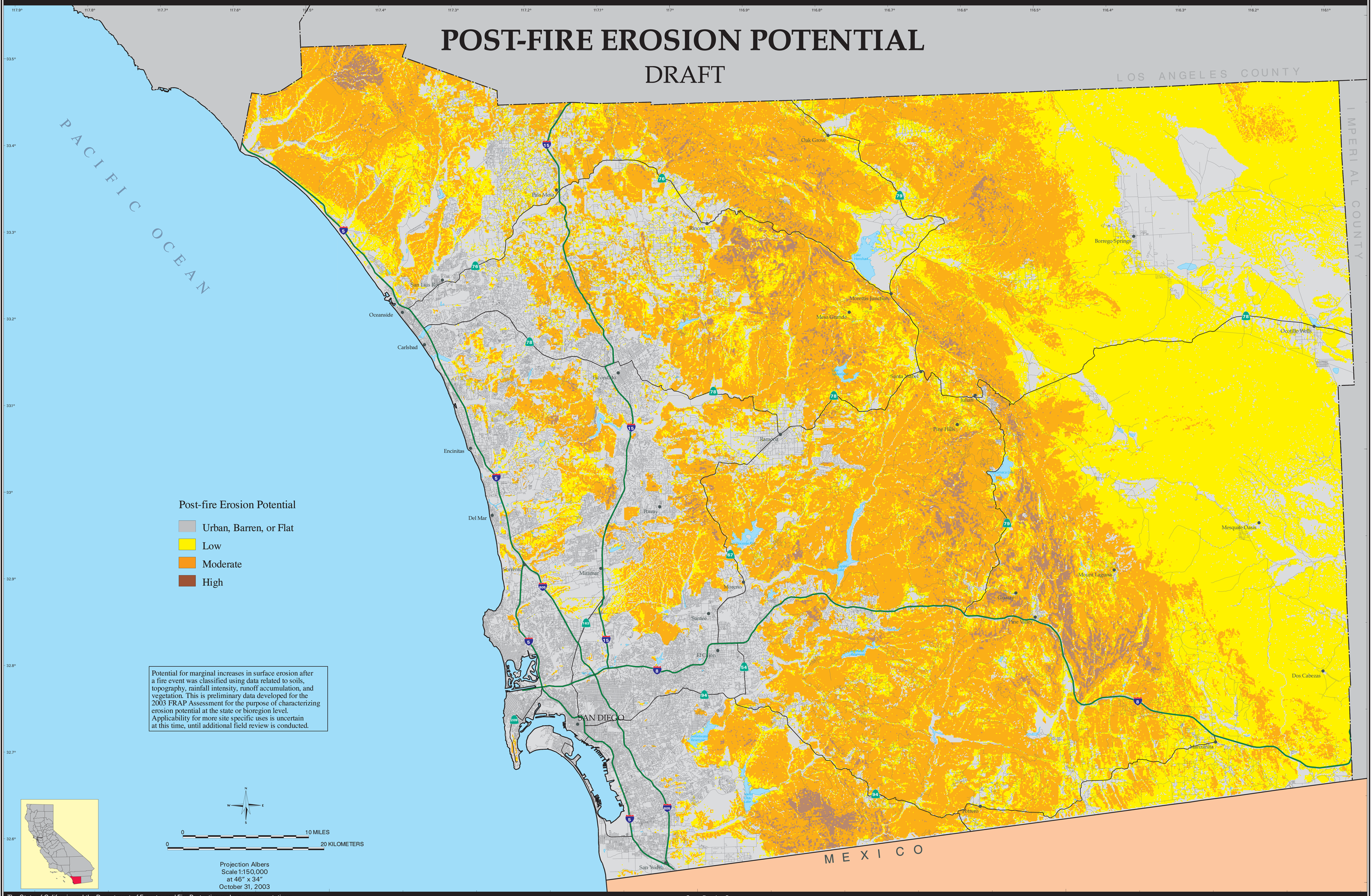

The State of California and the Department of Forestry and Fire Protection make no representations or warranties regarding the accuracy of data or maps. Neither the State nor the Department shall be liable under any circumstances for any direct, special, incidental, or consequential damages with respect to any claim by any user or third party on account of or arising from the use of data or maps.

Obtain FRAP maps, data, metadata and publications on the Internet at http://frap.cdf.ca.gov or from CDF-FRAP, 1920 20th Street, Sacramento, CA 95814, (916) 227-2651.

Gray Davis, Governor,
State of California
Mary D. Nichols, Secretary for Resources,
The Resources Agency
Andrea E. Tuttle, Director,
Department of Forestry and Fire Protection

MAP ID: eros_map, C37

DATA SOURCES

1:100,000 USGS DLGs, 30m DEMs
TIGER 2000 Roads