FAST Community and Watershed Protection Projects and 2007 Fires: As Of November 3, 2007 - San Diego County

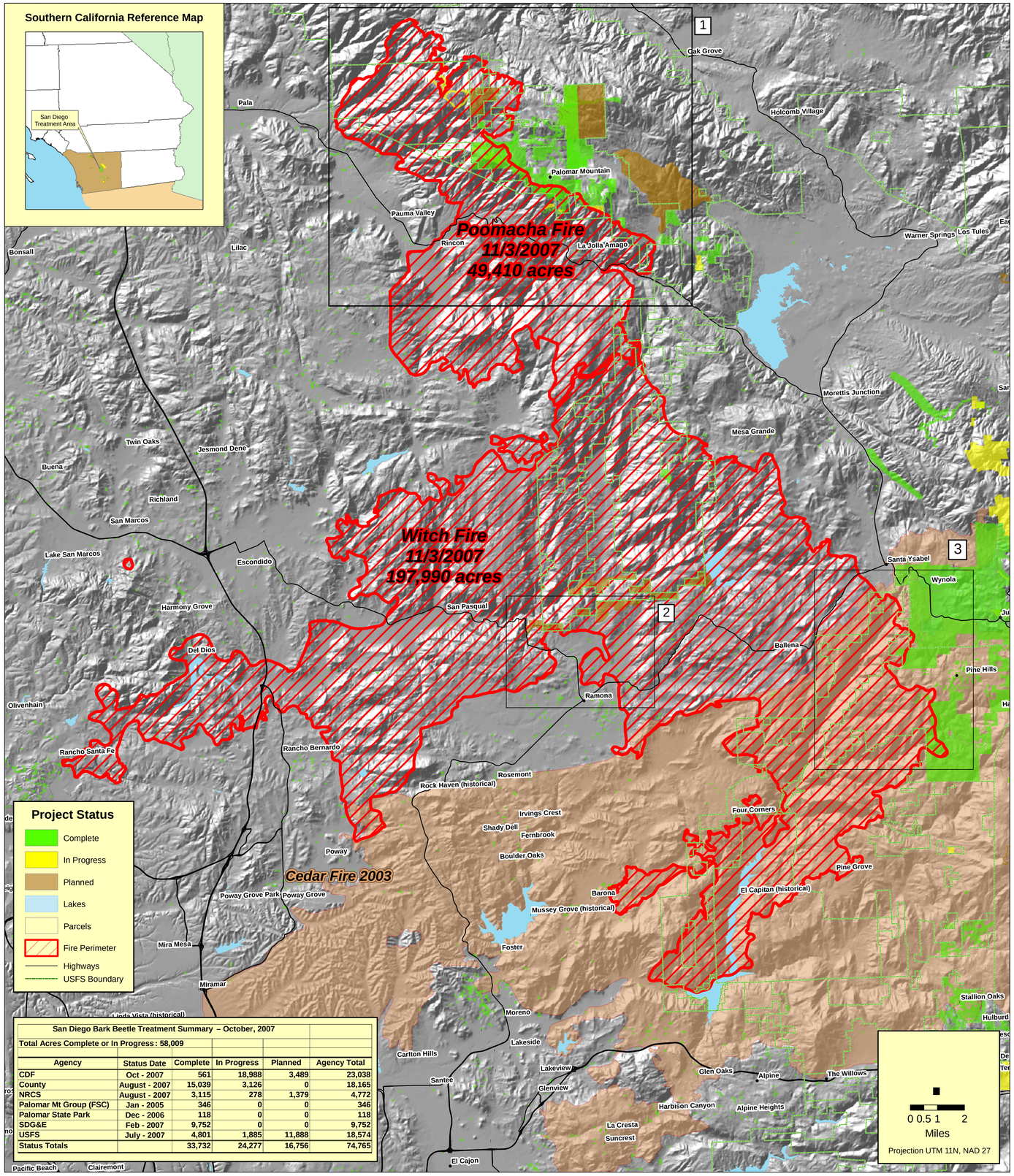

San Diego Bark Beetle Treatment Summary – October, 2007					
Total Acres Complete or In Progress: 58,009					
Agency	Status Date	Complete	In Progress	Planned	Agency Total
CDF	Oct - 2007	561	18,988	3,489	23,038
County	August - 2007	15,039	3,126	0	18,165
NRCS	August - 2007	3,115	278	1,379	4,772
Palomar Mt Group (FSC)	Jan - 2005	346	0	0	346
Palomar State Park	Dec - 2006	118	0	0	118
SDG&E	Feb - 2007	9,752	0	0	9,752
USFS	July - 2007	4,801	1,885	11,888	18,574
Status Totals		33,732	24,277	16,756	74,765

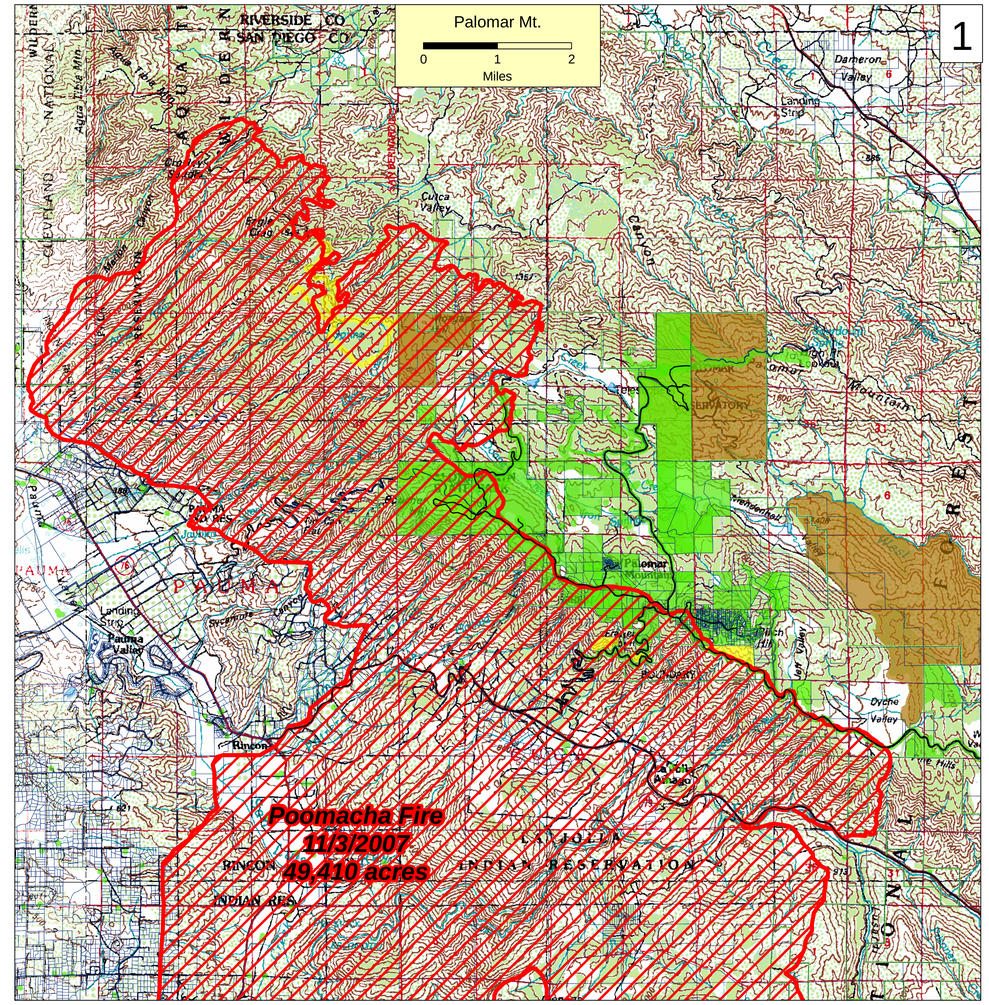

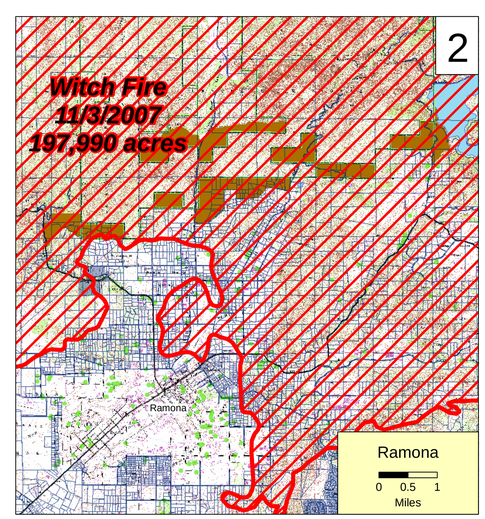

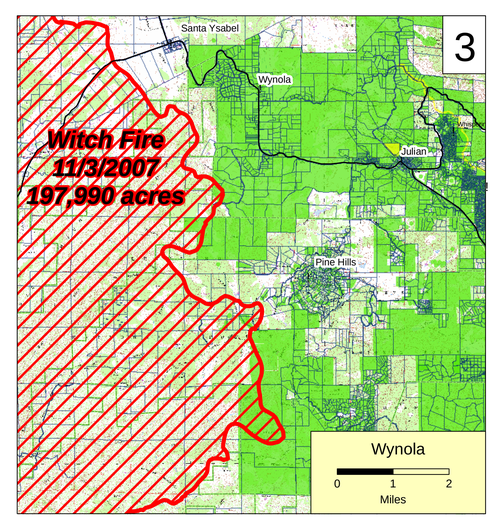

The State of California and the Department of Forestry and Fire Protection make no representations or warranties regarding the accuracy of data or maps. Neither the State nor the Department shall be liable under any circumstances for any direct, special, incidental, or consequential damages with respect to any claim by any user or third party on account of, or arising from, the use of data or maps. Obtain FRAP maps, data, metadata and publications on the Internet at http://frap.cdf.ca.gov
For more information, contact CDF-FRAP, PO Box 944246, Sacramento, CA 94244-2460, (916) 327-3939.

Arnold Schwarzenegger, Governor,
State of California
Mike Chrisman, Secretary for Resources,
The Resources Agency
Ruben Grijalva, Director,
Department of Forestry and Fire Protection

Projection: UTM 11N, NAD 1927
Date: November 3, 2007
Contact: Jim Thompson (Sanborn)
Email: Jim.Thompson@fire.ca.gov
Phone: 916-445-5826

Data Sources:
CDF_2007_v3 SDG&E_2007_v1
USFS_2007_v2 NRCS_2007_v4
San Diego County_2007_v3
FAST Firesafe Council_2005_v2
Palomar Mt. State Park_2006_v1
S_CA_Fire_Perims_Merged_20071103_AM2_ta83