FAST Community and Watershed Protection Projects: July 2006 - San Diego County

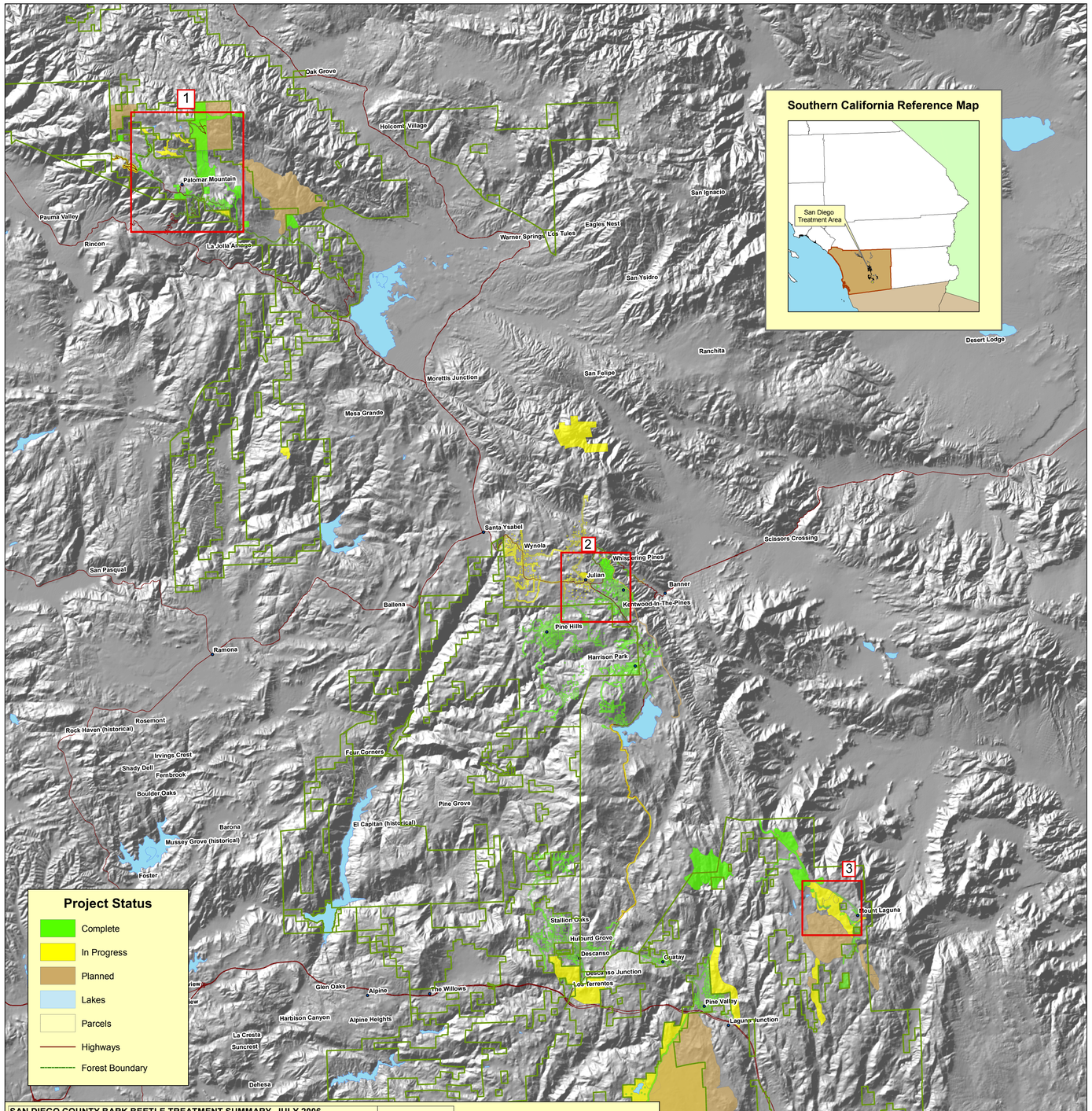

SAN DIEGO COUNTY BARK BEETLE TREATMENT SUMMARY- JULY 2006					
TOTAL ACRES COMPLETE OR IN PROGRESS:			31,617		
REPORT DATE:			July-06		
AGENCY	STATUS DATE	COMPLETE	IN PROGRESS	PLANNED	AGENCY TOTAL
USFS	June-06	2,588	5,654	10,179	18,421
COUNTY	Mar-06	9,510	2,234	0	11,744
CDF	Jun-06	446	6,096	4,293	10,835
NRCS	July-06	2397	1042	1,245	4684
PALOMAR MT GROUP (FSC)	Jan-05	1,531	0	0	1,531
PALOMAR STATE PARK	Jan-05	118	0	0	118
STATUS TOTAL		16,590	15,026	15,717	47,333

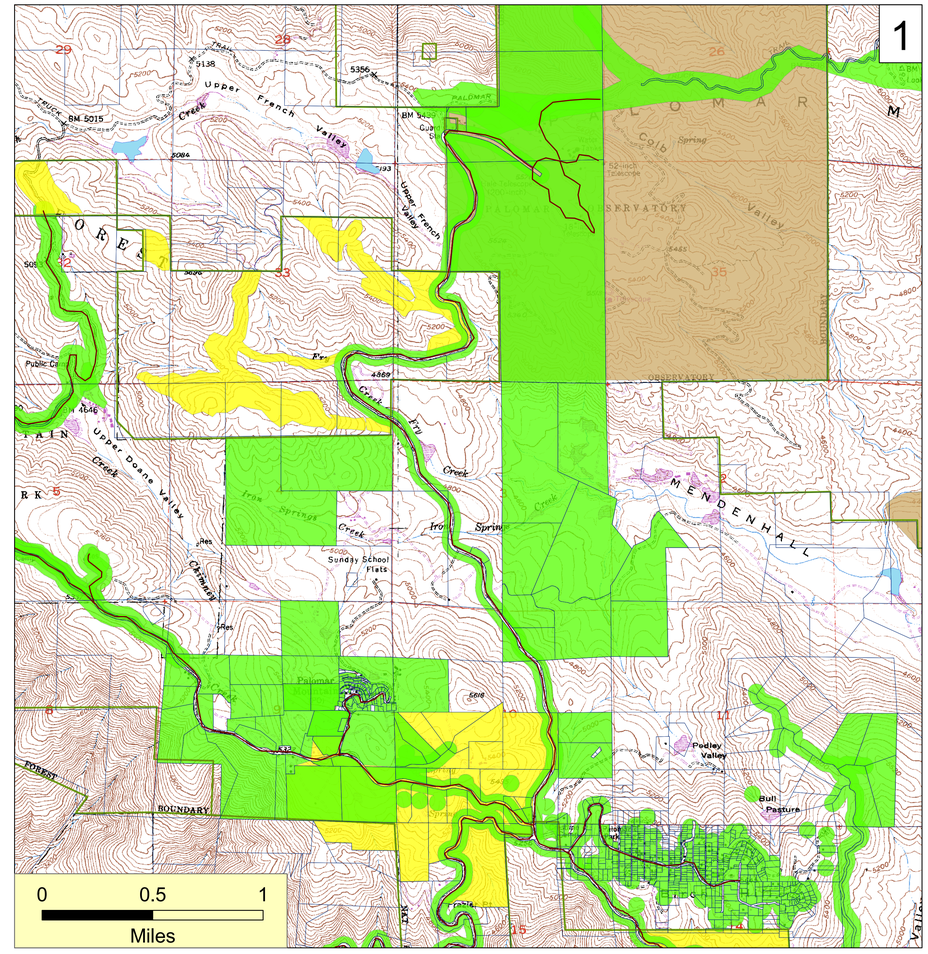

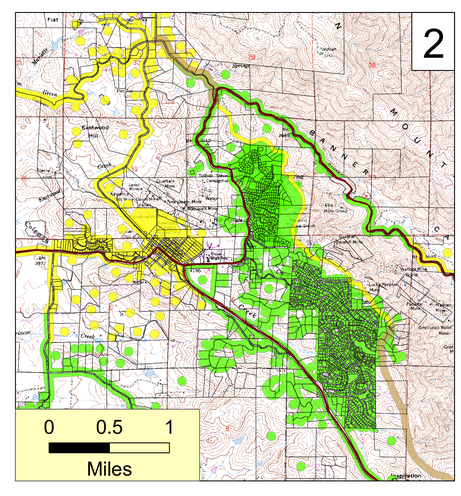

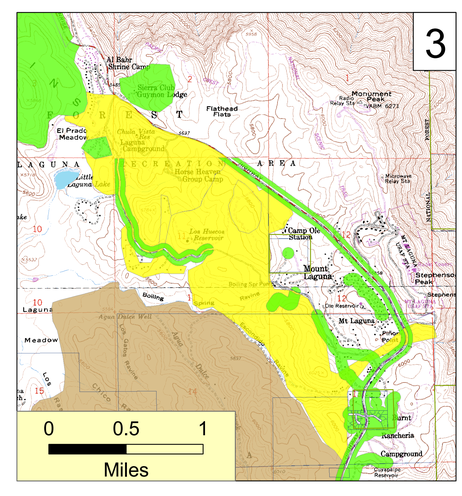

The State of California and the Department of Forestry and Fire Protection make no representations or warranties regarding the accuracy of data or maps. Neither the State nor the Department shall be liable under any circumstances for any direct, special, incidental, or consequential damages with respect to any claim by any user or third party on account of, or arising from, the use of data or maps.

Obtain FRAP maps, data, metadata and publications on the Internet at http://frap.cdf.ca.gov
For more information, contact CDF-FRAP, PO Box 944246, Sacramento, CA 94244-2460, (916) 327-3939.

Arnold Schwarzenegger, Governor,
State of California
Mike Chrisman, Secretary for Resources,
The Resources Agency
Ruben Grijalva, Director,
Department of Forestry and Fire Protection

Projection: Albers, NAD 1927
Date: July 21, 2006
Contact: Jim Thompson (SANBORN)
Email: Jim.Thompson@fire.ca.gov
Phone: 916-445-5826

* USFS_2006_v2
* CDF_2006_v3
* FAST Firesafe Council_2006_v1
* Palomar Mt. State Park_2005_v2
* San Diego County_2006_v2
* NRCS_2006_v3
* GDT
* SANGIS