FAST Community and Watershed Protection Projects: January 2007 - San Diego County

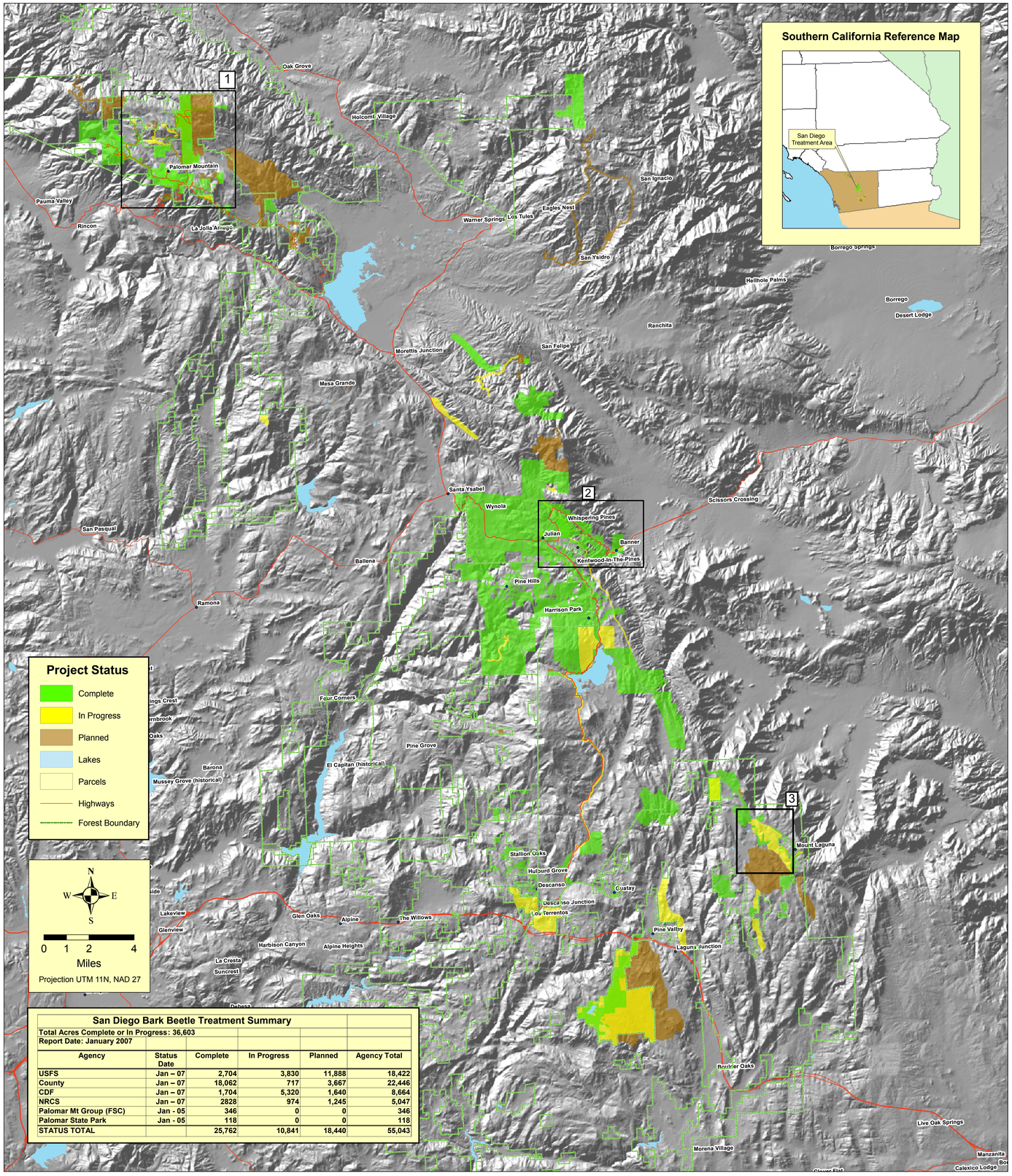

San Diego Bark Beetle Treatment Summary

Total Acres Complete or In Progress: 36,603

Report Date: January 2007

Agency	Status Date	Complete	In Progress	Planned	Agency Total
USFS	Jan – 07	2,704	3,830	11,888	18,422
County	Jan – 07	18,062	717	3,667	22,446
CDF	Jan – 07	1,704	5,320	1,640	8,664
NRCS	Jan – 07	2828	974	1,245	5,047
Palomar Mt Group (FSC)	Jan - 05	346	0	0	346
Palomar State Park	Jan - 05	118	0	0	118
STATUS TOTAL		25,762	10,841	18,440	55,043

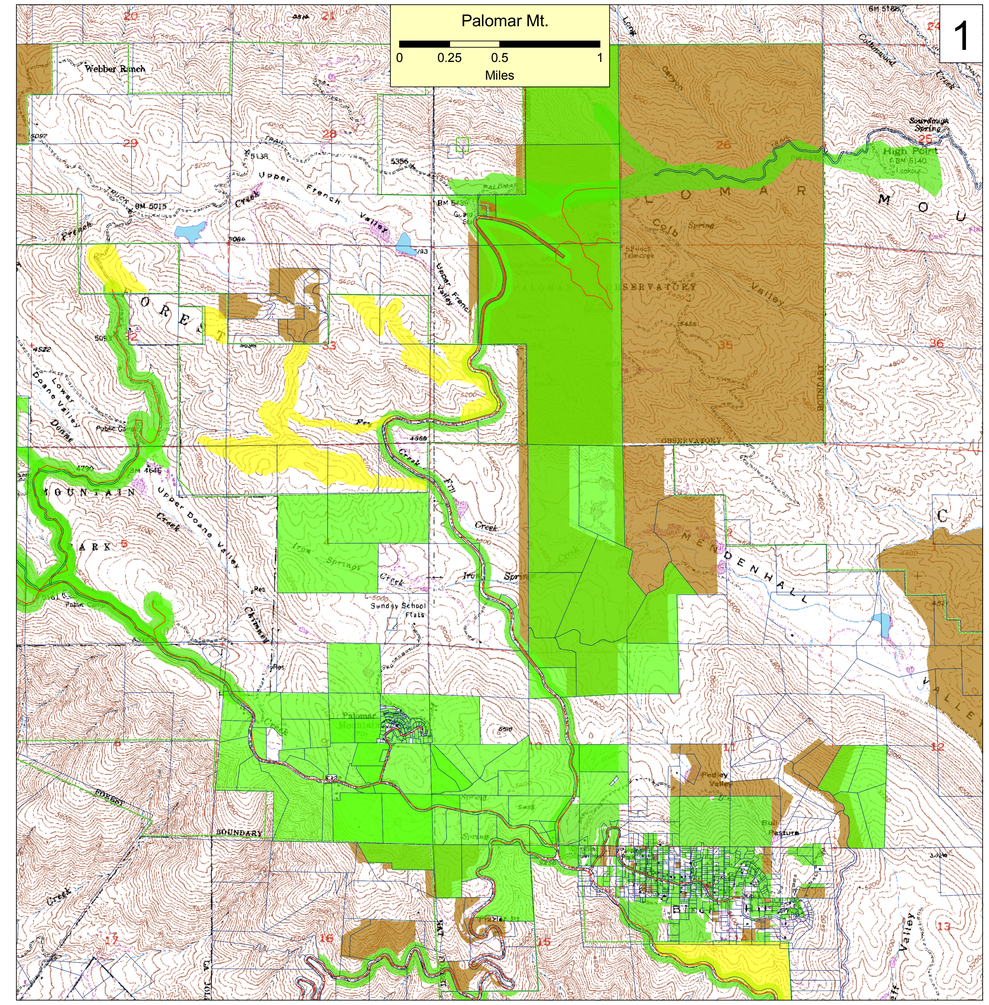

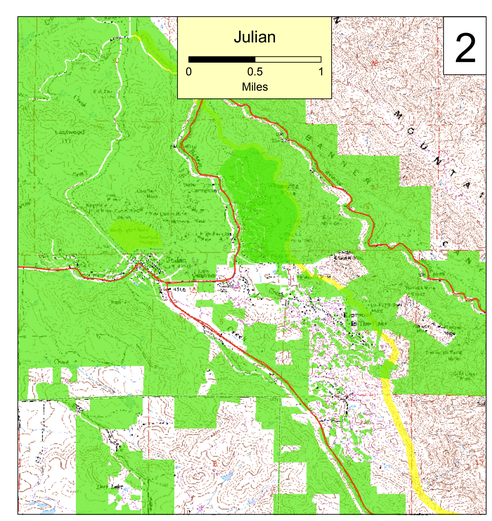

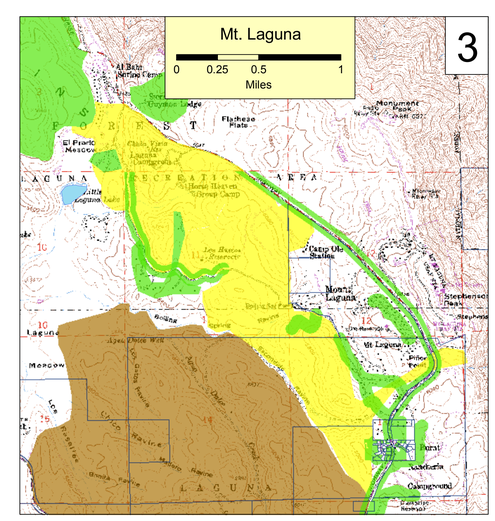

The State of California and the Department of Forestry and Fire Protection make no representations or warranties regarding the accuracy of data or maps. Neither the State nor the Department shall be liable under any circumstances for any direct, special, incidental, or consequential damages with respect to any claim by any user or third party on account of, or arising from, the use of data or maps.
Obtain FRAP maps, data, metadata and publications on the Internet at http://frap.cdf.ca.gov
For more information, contact CDF-FRAP, PO Box 944246, Sacramento, CA 94244-2460, (916) 327-3939.

Arnold Schwarzenegger, Governor,
State of California
Mike Chrisman, Secretary for Resources,
The Resources Agency
Ruben Grijalva, Director,
Department of Forestry and Fire Protection

Projection: UTM 11N, NAD 1927
Date: January, 2007
Contact: Jim Thompson (SANBORN)
Email: Jim.Thompson@fire.ca.gov
Phone: 916-445-5826

Data Sources:
* CDF_2007_v1
* USFS_2007_v1
* NRCS_2006_v5
* San Diego County_2007_v1
* FAST Firesafe Council_2006_v1
* Palomar Mt. State Park_2006_v1