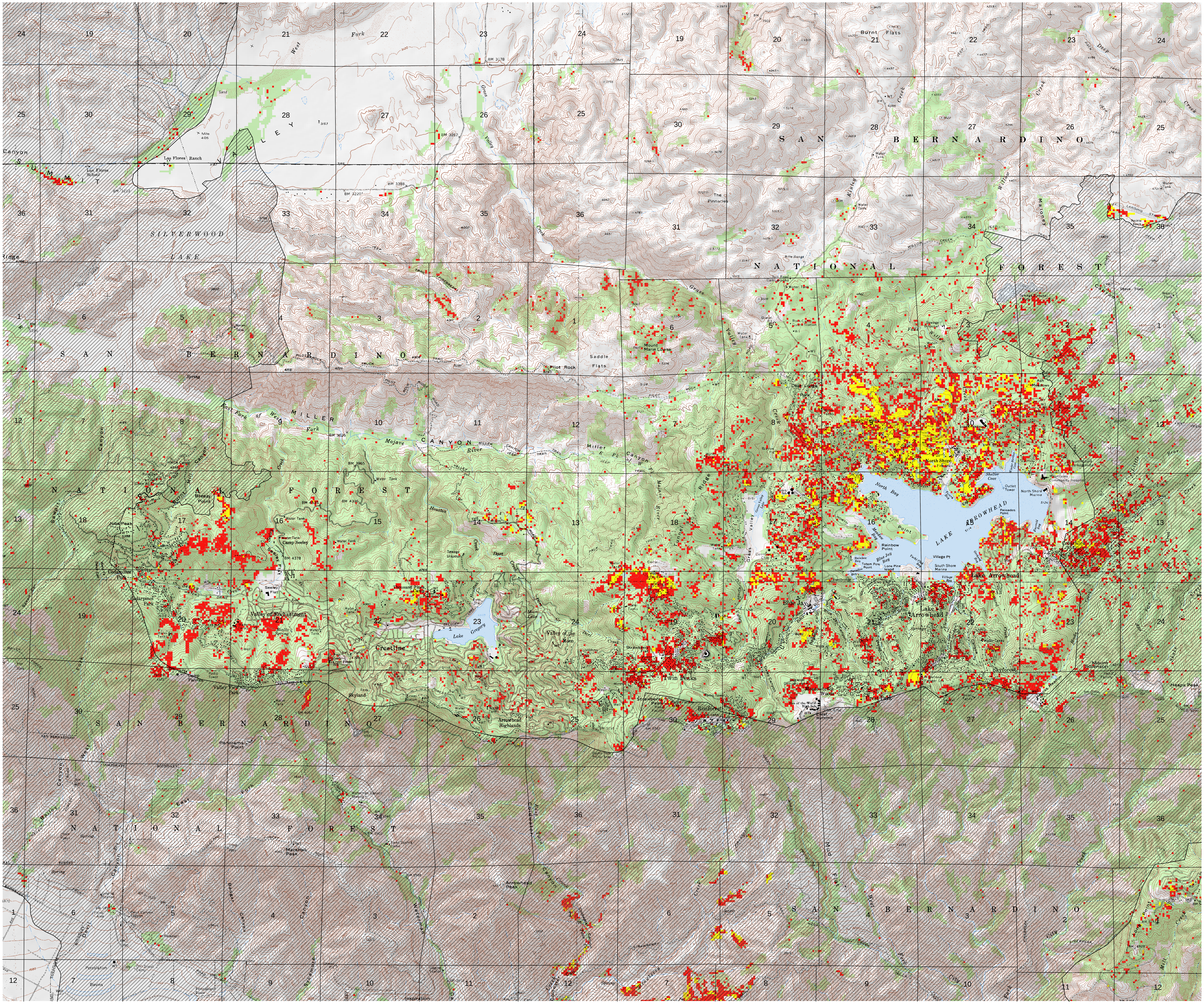

Forest Changes 2001 - 2003
Crestline - Lake Arrowhead Area

1 : 24000

0 0.25 0.5 1 1.5 2 Miles

As of Fall 2003
Areas of:

- Standing Dead Trees (red attack stage)*
- Tree Removal*
- 2003 "Old Fire"
- Forest (conifer, hardwood, mixed)*

*Data from prior to the 2003 Old Fire

REW 5/24/04