MAST Community and Watershed Protection Projects: November 2007 - Riverside County

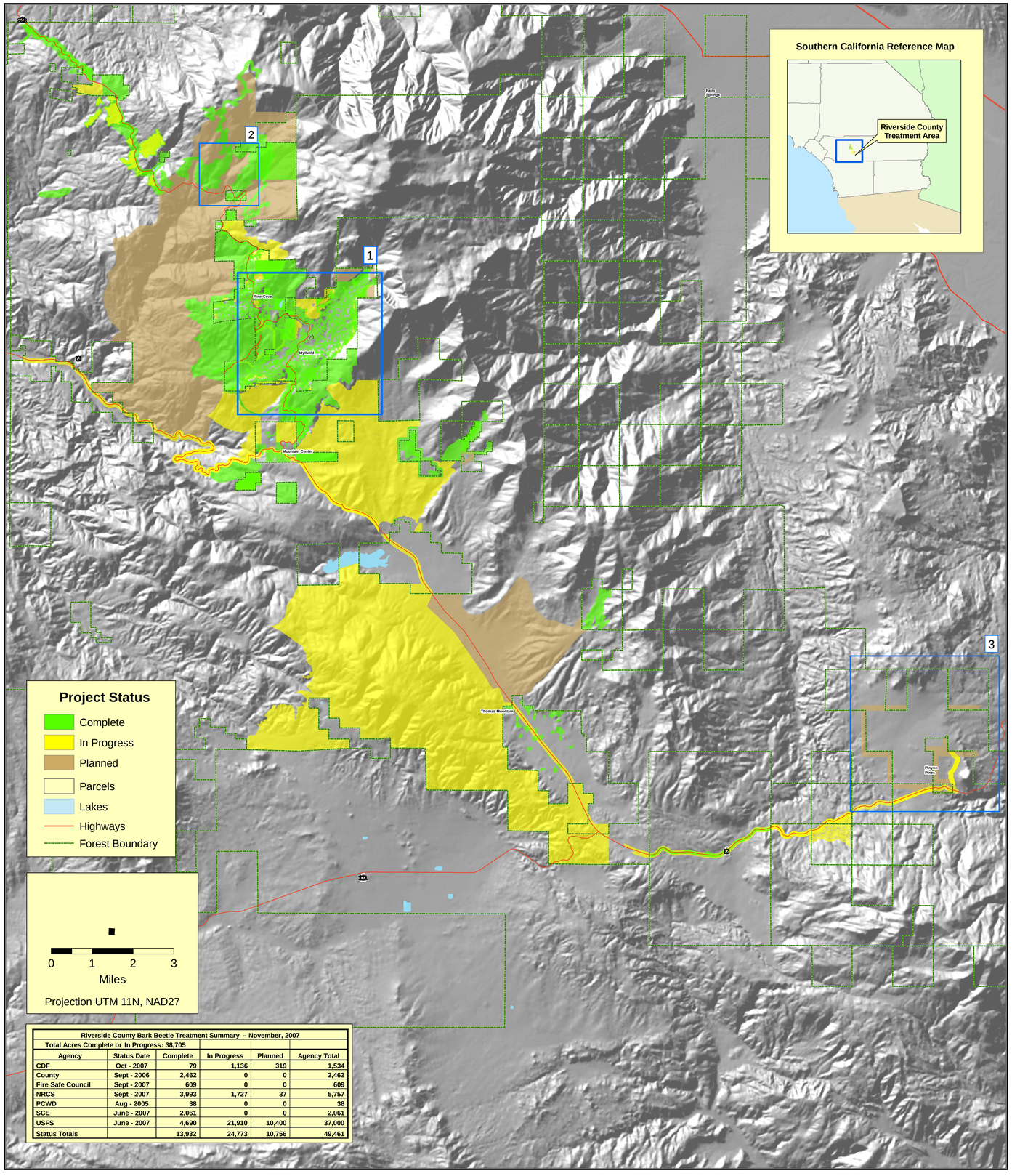

Riverside County Bark Beetle Treatment Summary – November, 2007					
Total Acres Complete or In Progress: 38,705					
Agency	Status Date	Complete	In Progress	Planned	Agency Total
CDF	Oct - 2007	79	1,136	319	1,534
County	Sept - 2006	2,462	0	0	2,462
Fire Safe Council	Sept - 2007	609	0	0	609
NRCS	Sept - 2007	3,993	1,727	37	5,757
PCWD	Aug - 2005	38	0	0	38
SCE	June - 2007	2,061	0	0	2,061
USFS	June - 2007	4,690	21,910	10,400	37,000
Status Totals		13,932	24,773	10,756	49,461

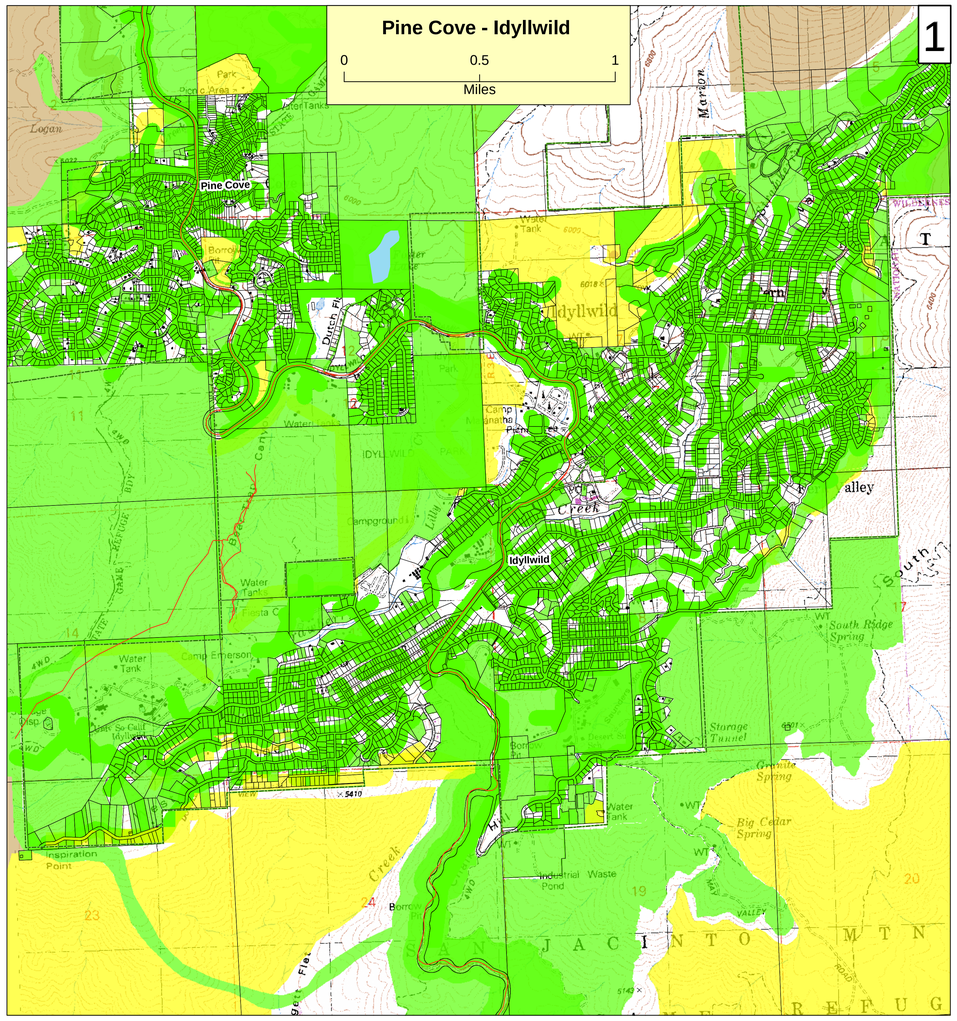

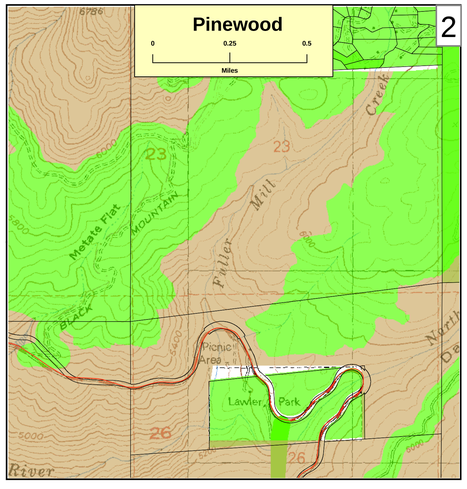

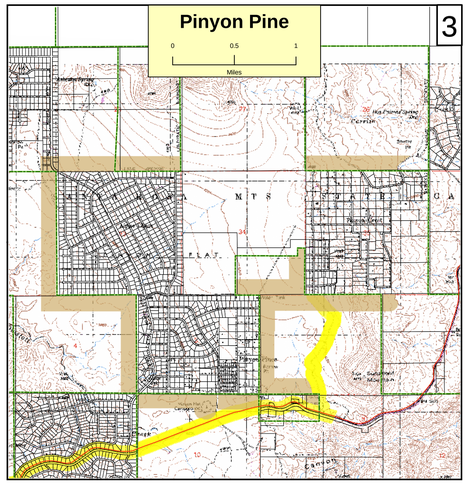

The State of California and the Department of Forestry and Fire Protection make no representations or warranties regarding the accuracy of data or maps. Neither the State nor the Department shall be liable under any circumstances for any direct, special, incidental, or consequential damages with respect to any claim by any user or third party on account of, or arising from, the use of data or maps.
Obtain FRAP maps, data, metadata and publications on the Internet at http://frap.cdf.ca.gov
For more information, contact CDF-FRAP, PO Box 944246, Sacramento, CA 94244-2460, (916) 327-3939.

Arnold Schwarzenegger, Governor
State of California
Mike Chrisman, Secretary for Resources
The Resources Agency
Ruben Grijalva, Director
Department of Forestry and Fire Protection

Projection: UTM 11N, NAD 1927
Date: November, 2007
Contact: Jim Thompson (Sanborn)
Email: Jim.Thompson@fire.ca.gov
Phone: 916-445-5826

Data Sources:
CDF_2007_v2 USFS_2007_v2
NRCS_2007_v4 PCWD_2005_v5
Riverside County_2007_v1
MAST Firesafe Council_2007_v1
Southern California Edison_2007_v1