MAST Community and Watershed Protection Projects: March 2009 - Riverside County

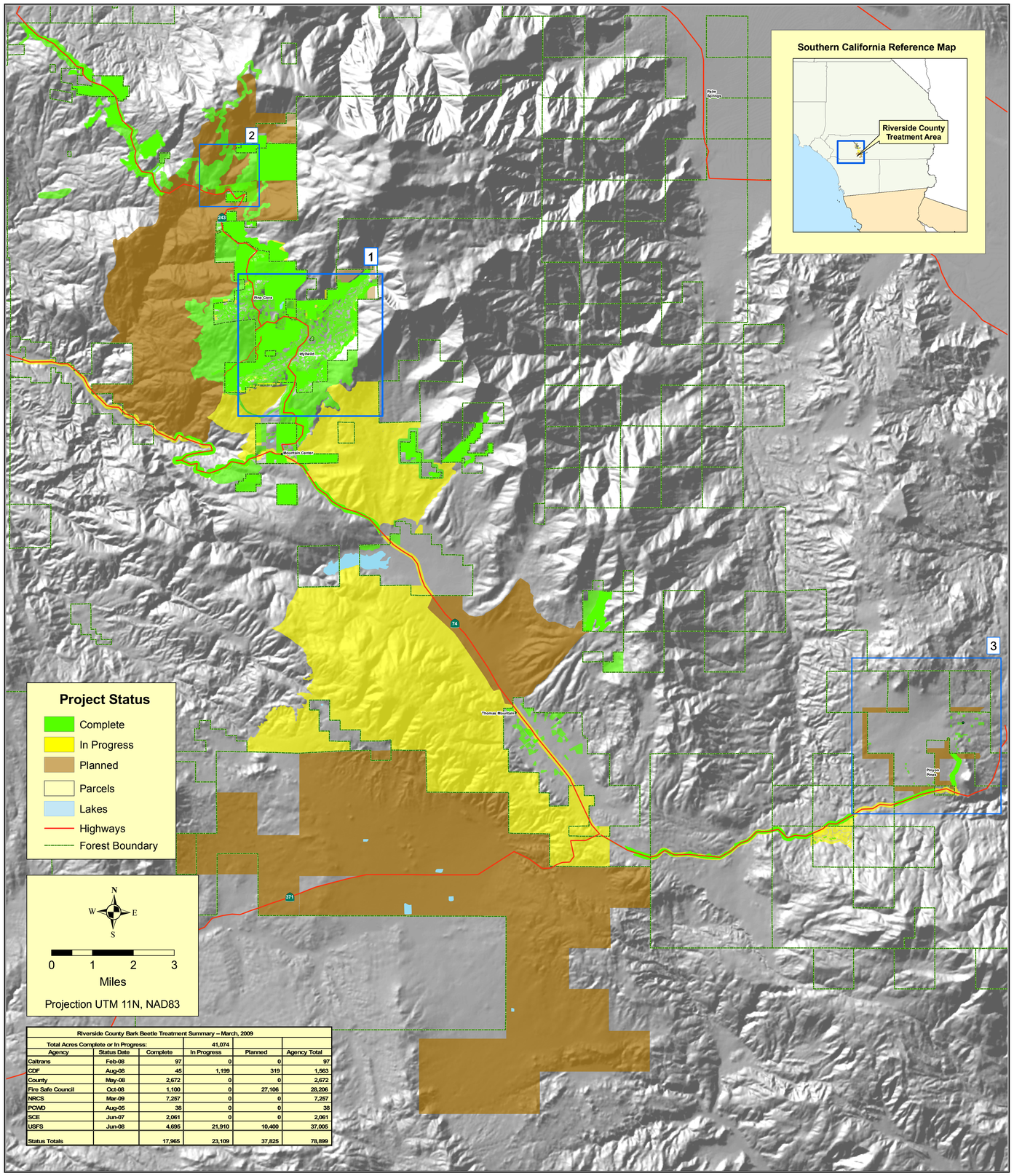

Riverside County Bark Beetle Treatment Summary – March, 2009					
Total Acres Complete or In Progress:			41,074		
Agency	Status Date	Complete	In Progress	Planned	Agency Total
Caltrans	Feb-08	97	0	0	97
CDF	Aug-08	45	1,199	319	1,563
County	May-08	2,672	0	0	2,672
Fire Safe Council	Oct-08	1,100	0	27,106	28,206
NRCS	Mar-09	7,257	0	0	7,257
PCWD	Aug-05	38	0	0	38
SCE	Jun-07	2,061	0	0	2,061
USFS	Jun-08	4,695	21,910	10,400	37,005
Status Totals		17,965	23,109	37,825	78,899

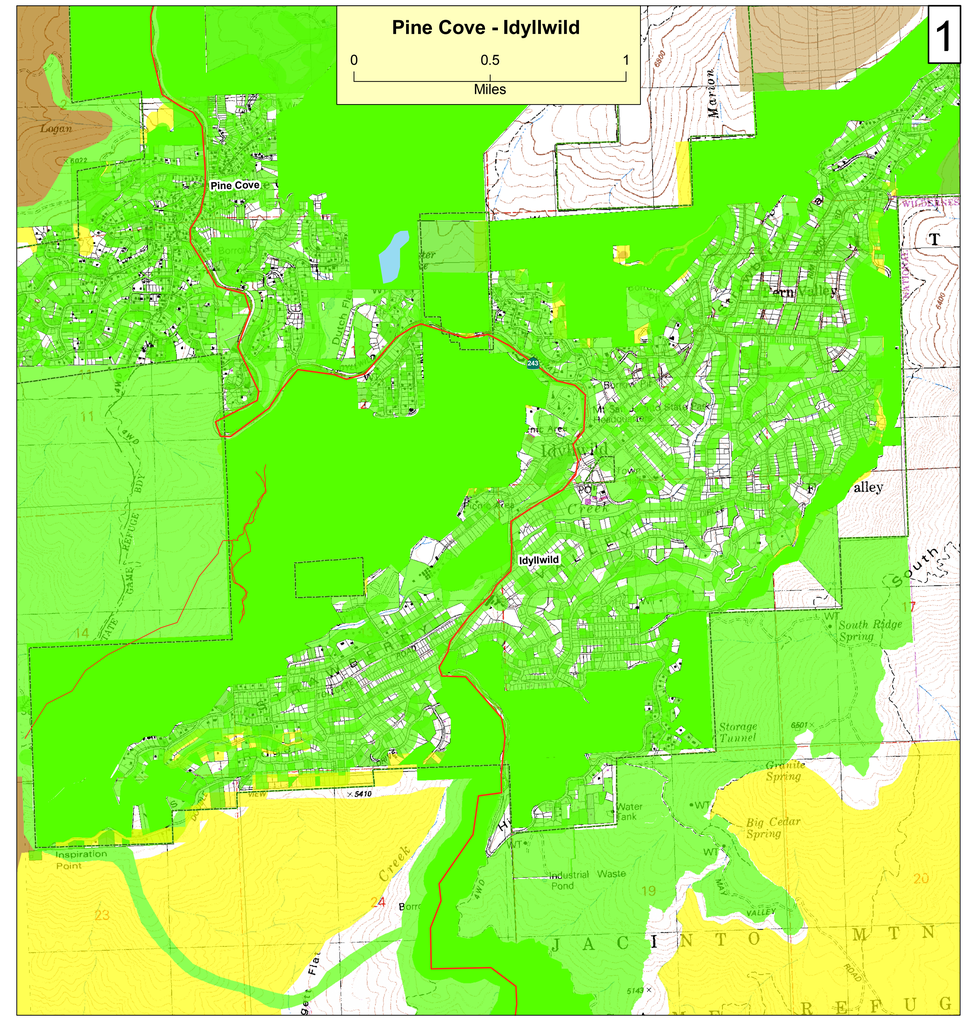

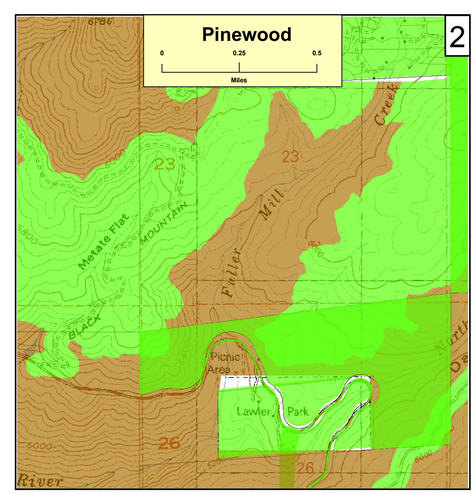

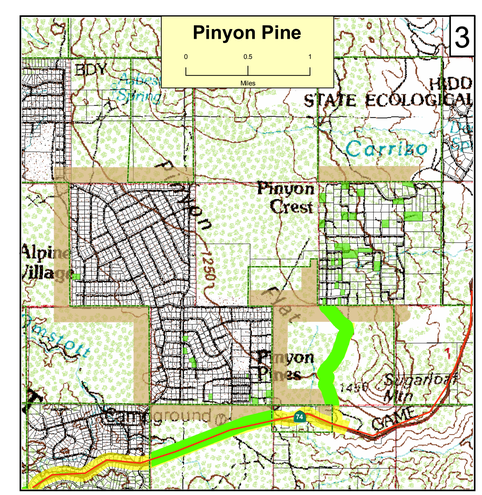

The State of California and the Department of Forestry and Fire Protection make no representations or warranties regarding the accuracy of data or maps. Neither the State nor the Department shall be liable under any circumstances for any direct, special, incidental, or consequential damages with respect to any claim by any user or third party on account of, or arising from, the use of data or maps.
Obtain FRAP maps, data, metadata and publications on the Internet at http://frap.cdf.ca.gov
For more information, contact CDF-FRAP, PO Box 944246, Sacramento, CA 94244-2460, (916) 327-3939.

Arnold Schwarzenegger, Governor
State of California
Mike Chrisman, Secretary for Resources
The Resources Agency
Del Walters, Director
Department of Forestry and Fire Protection

Projection: UTM 11N, NAD 1983
Date: March, 2009
Contact: Kelly Larvie
Email: kelly.larvie@fire.ca.gov
Phone: 916-445-5803

Data Sources:
RVC_Caltrans_2008_v1
Riverside County_2008_v2
CDF_2008_v1 USFS_2007_v2
NRCS_2008_v3 PCWD_2005_v5
MAST Firesafe Council_2008_v3
Southern California Edison_2007_v2