2007 Fires and Forest Mortality: San Bernardino and San Diego Counties

FRAP — Fire and Resource Assessment Program, California Department of Forestry and Fire Protection

MAST — Mountain Area Safety Taskforce

FAST — Forest · Area · Safety · Taskforce

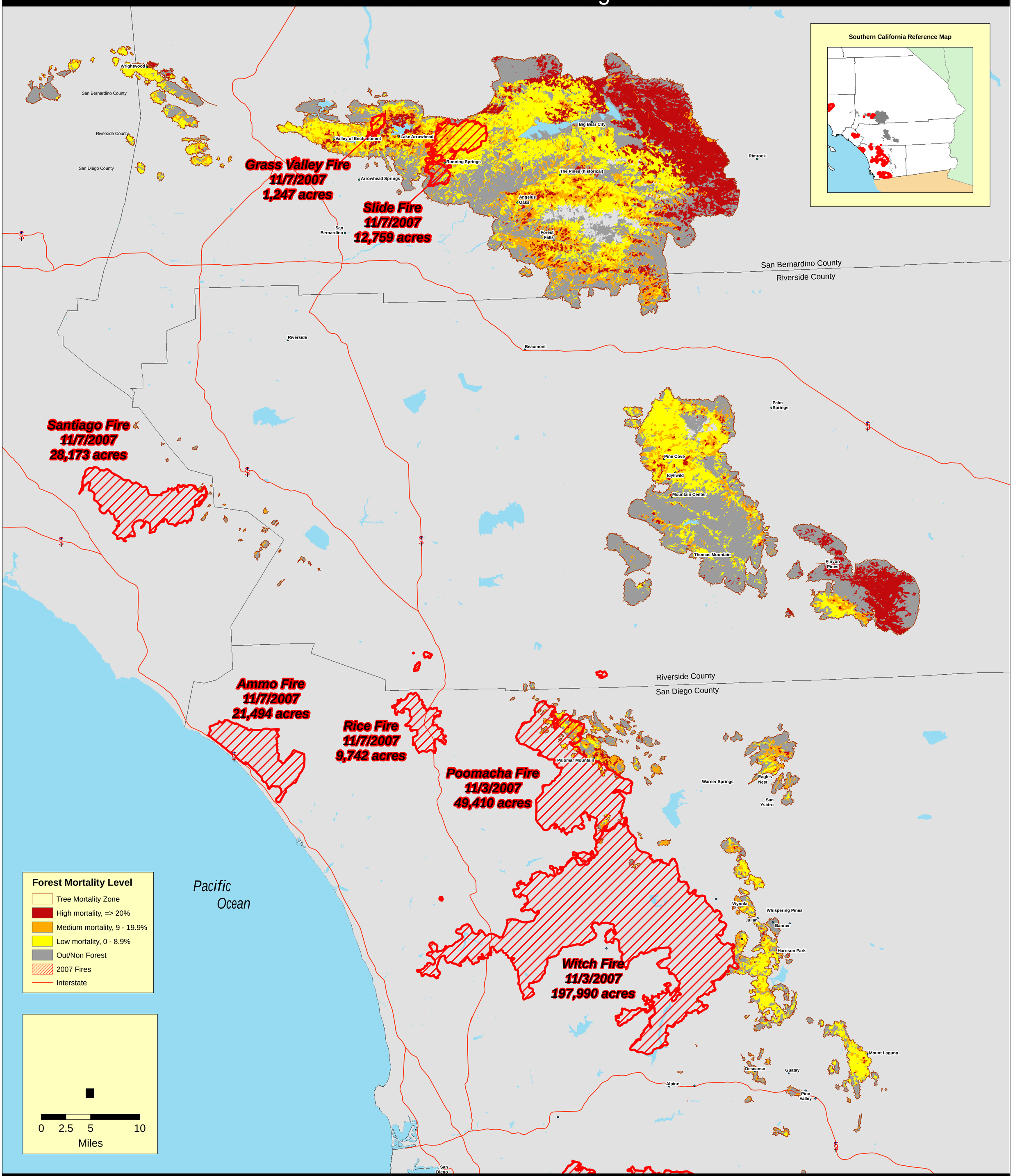

The State of California and the Department of Forestry and Fire Protection make no representations or warranties regarding the accuracy of data or maps. Neither the State nor the Department shall be liable under any circumstances for any direct, special, incidental, or consequential damages with respect to any claim by any user or third party on account of, or arising from, the use of data or maps.
Obtain FRAP maps, data, metadata and publications on the Internet at http://frap.cdf.ca.gov
For more information, contact CDF-FRAP, PO Box 944246, Sacramento, CA 94244-2460, (916) 327-3939.

Arnold Schwarzenegger, Governor,
State of California
Mike Chrisman, Secretary for Resources,
The Resources Agency
Ruben Grijalva, Director,
Department of Forestry and Fire Protection

Projection: UTM 11N, NAD 1927
Date: November, 2007
Contact: Jim Thompson (Sanborn)
Email: Jim.Thompson@fire.ca.gov
Phone: 916-445-5826

Data Sources
bbstrata03_1
mortality boundary
S_CA_Fire_Perims_Merged_20071107_AM_ta83