CAL FIRE - HFT1 Fuels Reduction Project

Project Completion Series

GT-163-RRU-237 = RANCHO CARILLO DEAD TREE REMOVAL

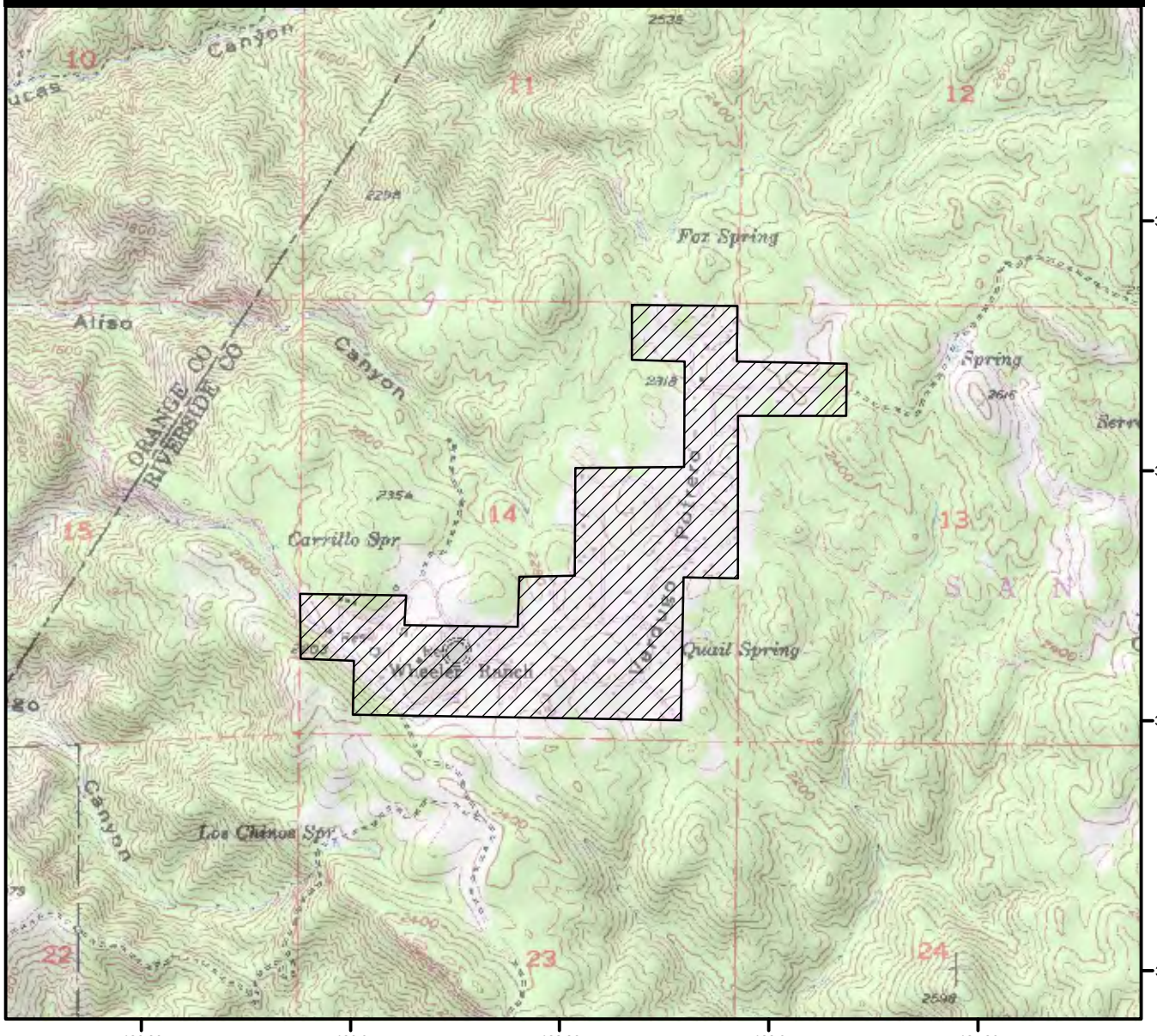

GT-163-RRU-237

* Project Completion Date: 9/1/2010
* Calculated Footprint Acres: 265 ACRES
* Final Treated Acres: 20 ACRES
* Comments:

Additional HFT Projects

Additional HFT projects visible on this map include:

GT-163-RRU-238

USGS Topo(s) = SITTON PEAK
Projection = NAD83 - UTM Zone 11N
Scale = 1:24,000
December 1, 2010

N W E S

0 0.25 0.5 1 Mile

CALIFORNIA DEPARTMENT OF FORESTRY & FIRE PROTECTION CAL FIRE SINCE 1885

FRAP Fire and Resource Assessment Program California Department of Forestry and Fire Protection