CAL FIRE - HFT1 Fuels Reduction Project

Project Progress Series

GT-163-RRU-244 = LAKE PERRIS VMP

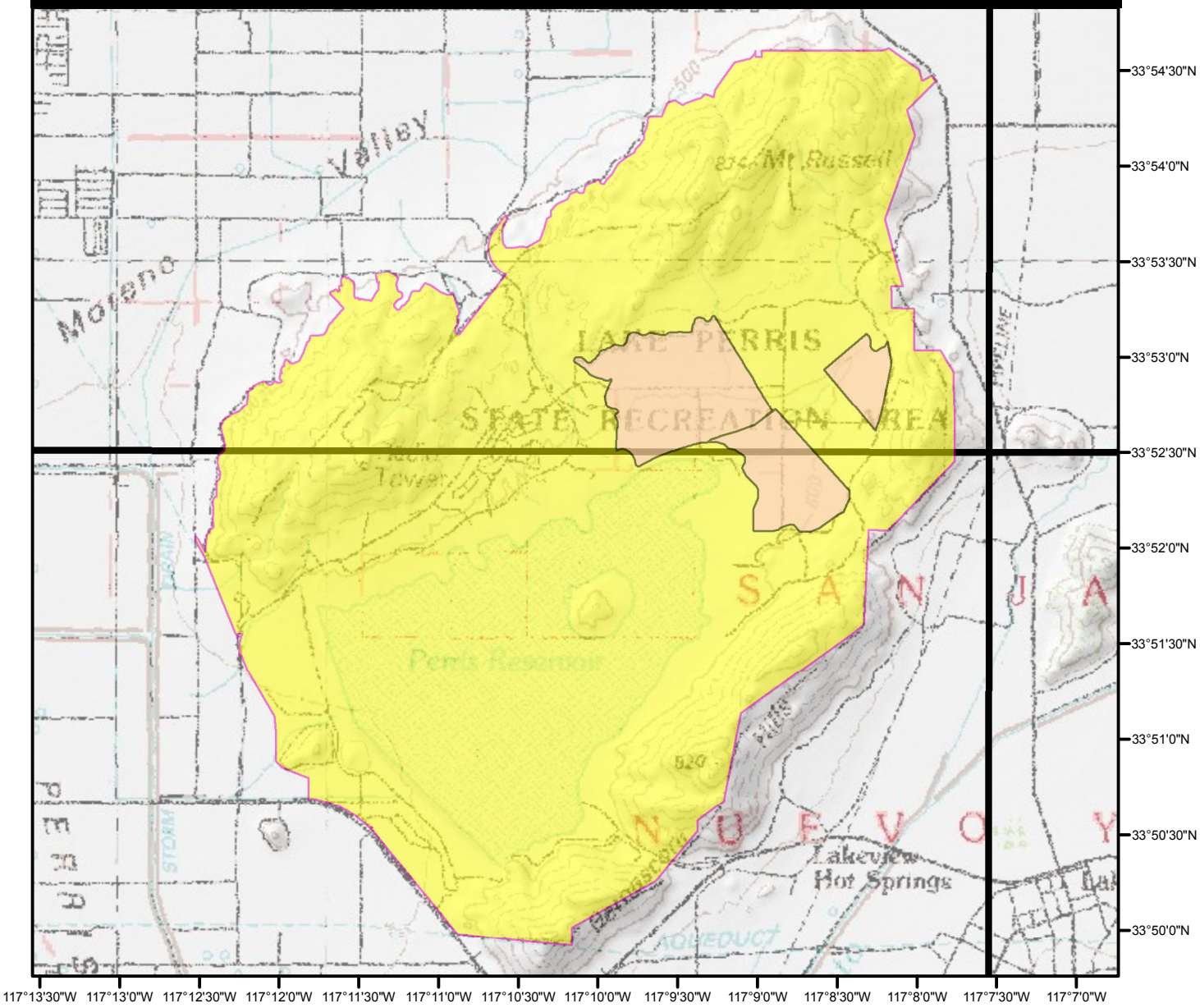

* Project Status: INACTIVE
* Project Start Date: 4/22/2009
* Archaeological Review Status: COMPLETE
* Biological Review Status: COMPLETE
* Project Footprint (reported): 500 ACRES
* Treated: 299 ACRES

* Comments:

Treatment

Project

USGS Topo(s) = SUNNYMEAD/ PERRIS
Projection = NAD83 - UTM Zone 11N
Scale = 1:60,000
September 27, 2010

0 0.25 0.5 1 1.5 2 2.5 Mile

Fire and Resource Assessment Program
California Department of Forestry and Fire Protection