CAL FIRE - HFT1 Fuels Reduction Project

Project Progress Series

GT-163-RRU-242 = RED HILL SOUTH - MAINTENANCE

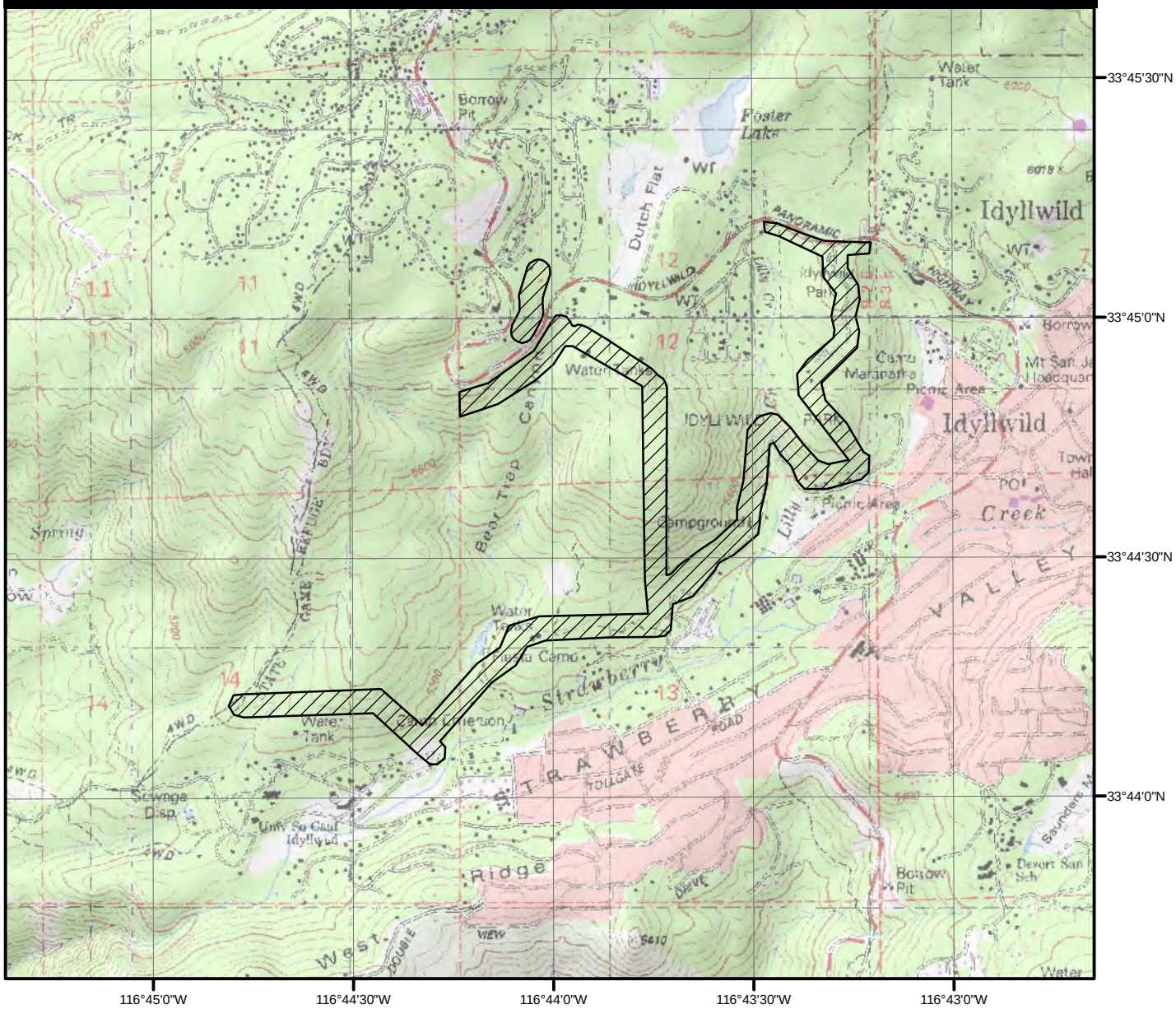

* Project Status: ACTIVE
* Project Start Date: 4/15/2009
* Archaeological Review Status: COMPLETE
* Biological Review Status: COMPLETE
* Project Footprint (calculated): 147 ACRES
* Projected Treatment: ____ ACRES

* Comments:
Maintain and extend fuel break
24@1160 & 5@1154 & 5 @ 1153

This project accounts for 5% of RRU's 2,802 acre commitment for the HFT1 grant program

(Assumption: Target Acres = 147)

Project Progress:

Treated acres -vs- Target acres

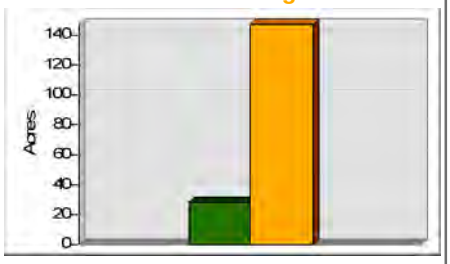

USGS Topo(s) = SAN JACINTO PEAK; IDYLLWILD
Projection = NAD83 - UTM Zone 11N
Scale = 1:24,000
September 1, 2010

N W E S

0 0.25 0.5 1 Mile

CAL FIRE SINCE 1885

FRAP
Fire and Resource Assessment Program
California Department of Forestry and Fire Protection