CAL FIRE - HFT1 Fuels Reduction Project

Project Initiation Series

GT-163-BDU-209 = OAK GLEN / YUCAIPA FUEL BREAK

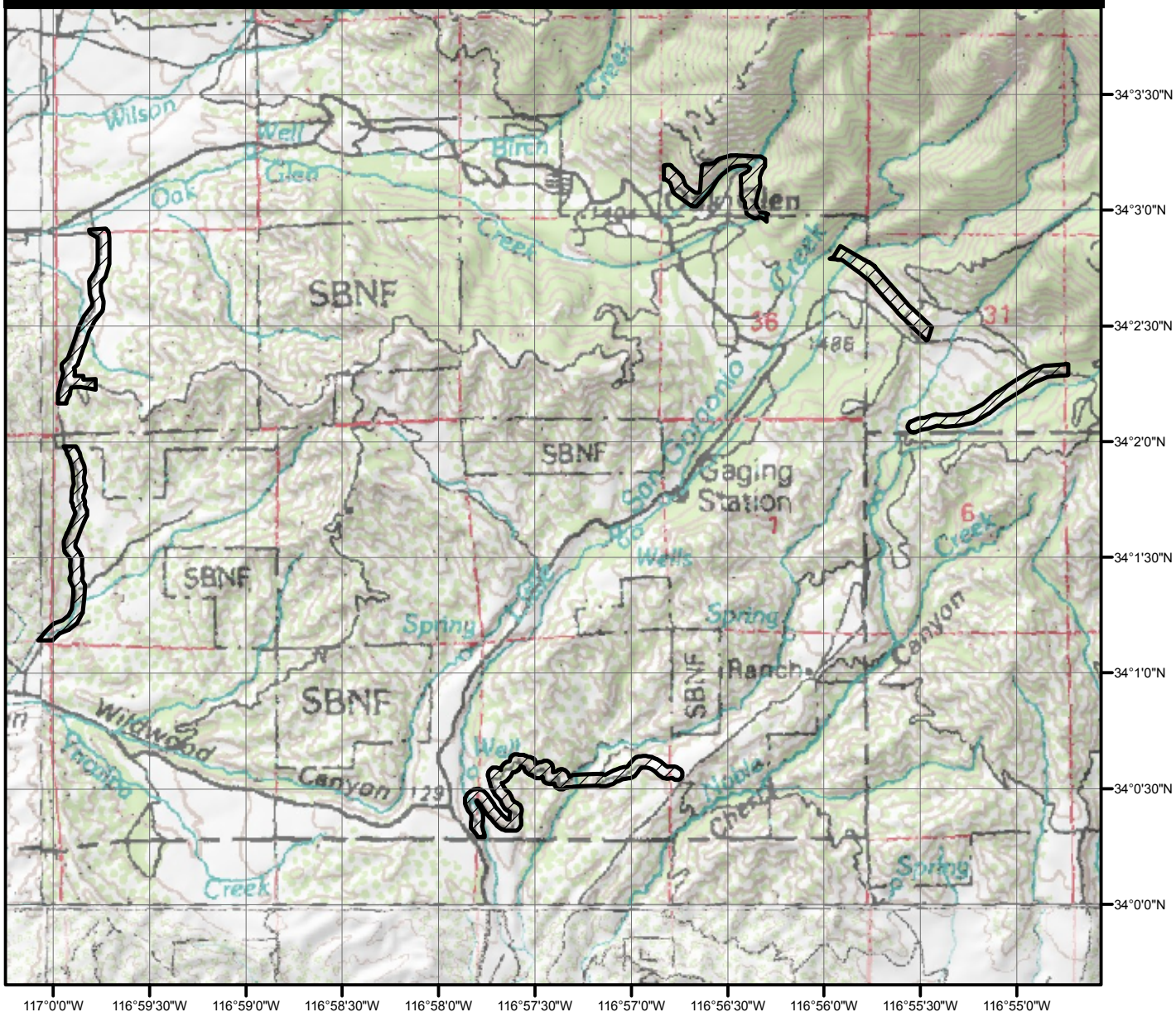

Current fuels treatment information for this project includes:

* Project Status: ACTIVE
* Project Start Date: 9/1/2006
* Archaeological Review Status: ACTIVE
* Biological Review Status: ACTIVE
* Project Acres (Reported): 500 ACRES
* Project Acres (Calculated): 245 ACRES
* Communities Protected: _____

Comments:

Wildwood Cyn VMP & Mile Hile West 2 submitted to SAC for approval. Yucaipa Redge East 2 VMP, bio & arch complete. Due to delays in the VMP approval process caused by new Greenhouse Gas Emission reporting, work has been haulted. Will resume upon approval

USGS Topo(s) = FOREST FALLS
Projection = NAD83 - UTM Zone 11N
Scale = 1:50,000
June 1, 2010

N W E S

0 0.25 0.5 1 1.5 2 Miles

CALIFORNIA DEPARTMENT OF FORESTRY & FIRE PROTECTION CAL FIRE SINCE 1885

FRAP
Fire and Resource Assessment Program
California Department of Forestry and Fire Protection